Electrical Engineering FlowChart 2022-23 (128 Credits)

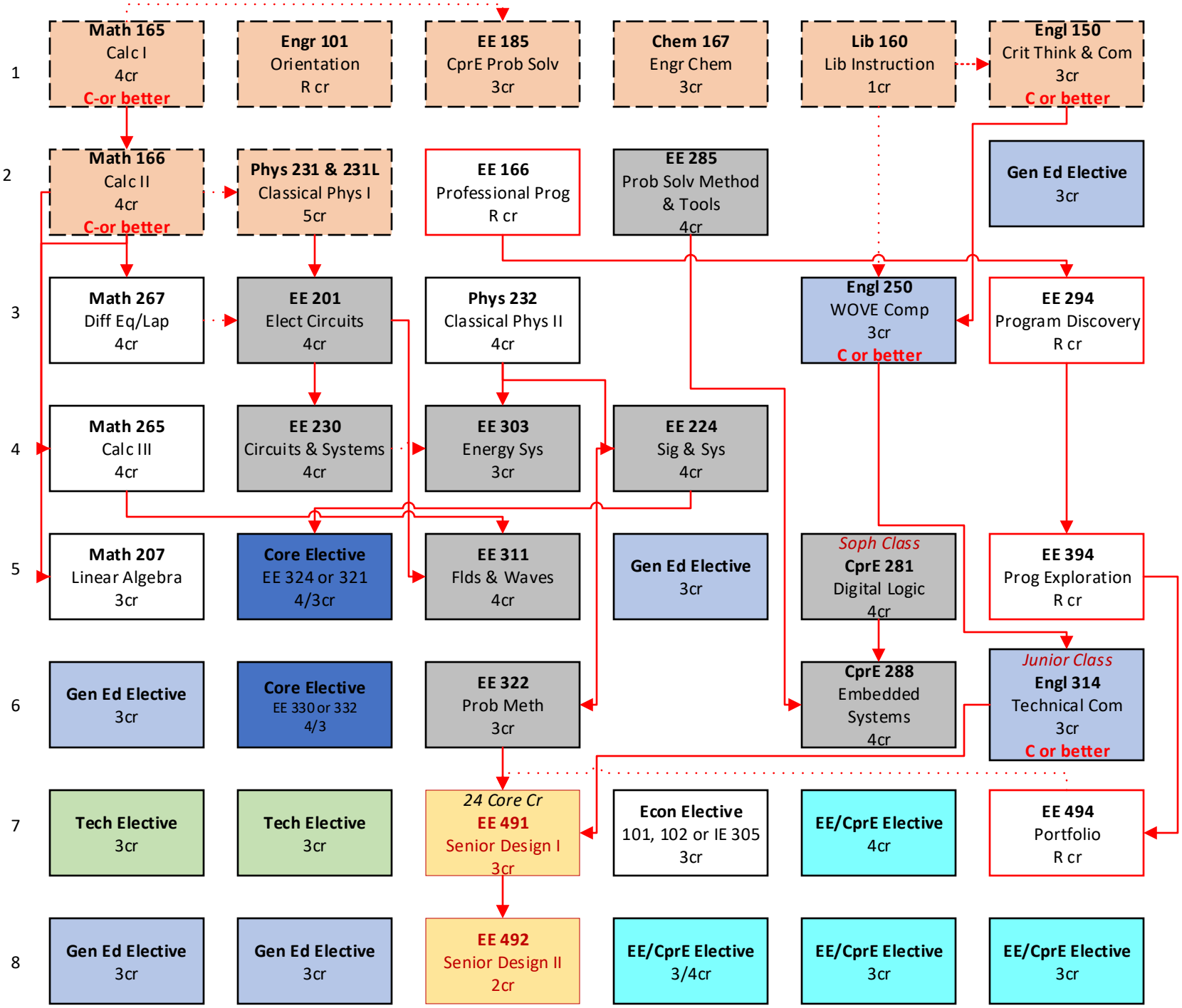

LEGEND

Co-Req

Pre-Req

1. This flowchart is only a guide. For more detailed information, including pre-requisites and co-requisites, see the ISU Catalog.

2. Check with Student Services For information on electives.

3. Course term offerings subject to change.

4. Lab and lecture must be passed in the same semester to receive credit for CprE/CybE/EE Courses.